Schottis i Rättan Tid
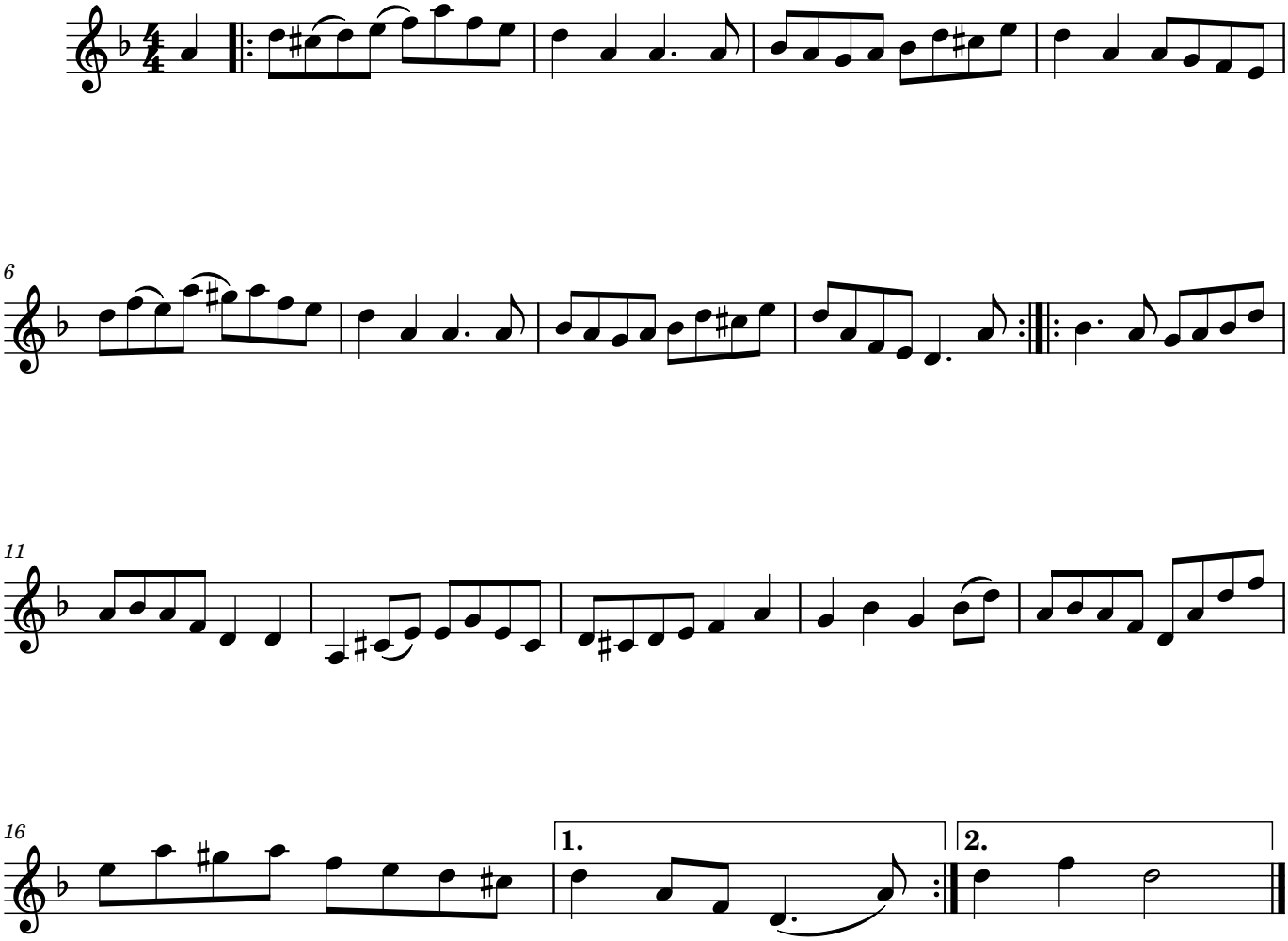
Axel Samuelsson september 2023