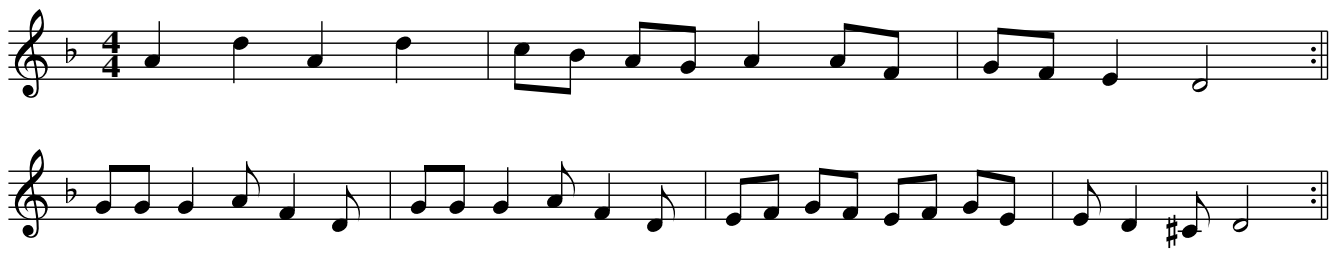Kroatisk polka